Wilmington Public Library
Middlesex Avenue
Wilmington, Mass

Town Crier of Wilmington

Twice the winner of the New England Weekly Municipal Service Award

VOL 19 NO 8 TOWN CRIER - WILMINGTON, MASS. FEBRUARY 25, 1965 PRICE 10 CENTS

BOOKMOBILE

The Bookmobile will call at the Wilmington Housing Authority on Monday, March 1, at 9:45 am.

FIRMS PROPOSE PLANNING AID

Top officials of five Wilmington firms have written a letter to TM Gerald Bouchard, offering to assist the town in its planning programs for the next three years.

Avco, the J W Greer Company, Sweetheart Plastics, the Charles River Breeding Laboratories and Raffi & Swanson made the offer.

'We belive' the letter said 'that long-range planning is an important and recognized function of municipal government, which if neglected can in future years prove very costly to the tax payers. Through continuous professional planning the Town could insure that the future development of the community proceeds on a planned land-use basis offering the homeowner the best possible social, cultural and physical enviroment in which to live, and insuring that sufficient useable land is set aside for an adequate industrial and commercial basis'

The firms are offering $8000 a year, as a group, a sum which would be matched by the town with a similar sum, to hire a full time professional planner for the town for three years.

TOO MANY COOKS COOK TOO MUCH SPAGHETTI: 10 Dads, of Cub Scout Pack 59, cooked spaghetti for 200 guests, Saturday, at the Blue and Gold dinner held at the Methodist Church. Every guest had all he could eat - and there was an awful lot left over!

L to R: George Webber Jr; Walter Moran; John Arvanitis; Arthur Moore; Robert Doucette; Arthur Gilman; Dave Holbrook; Ernie Ardolino, George Mosher; and Kenneth Walley.

Volpe hasn't Signed - yet

The two legislative bills for Wilmington - the proposed revision of the Town Manager act, and Civil Service for Town Employees, were put on the desk of Governor John A Volpe, Tuesday evening, ready for his signature.

The bills, as enacted by the Legislature, provide that they must be voted on by the citizens of Wilmington.

As of 5:30 last night Governor Volpe had not acted on the bills. He can either sign the legislation or veto it. The Governor was reported from several sources to be under some pressure from proponents and opponents of the two bills.

Rumors yesterday said tht several letters from prominent persons were asking that he veto the bills. One of these rumors named the Town Manager of Wilmington.

Gerald Bouchard told the Town Crier that he had sent no such letter. He would not take part, he said, in such politics.

If the Governor signs either or both bills by Saturday they must then appear on the ballots a week from Saturday - a fact which is of some concern to the Town Clerk of Wilmington, who is waiting for official word before placing the order for the printing of the ballots for the election.

Some observers predict political repercussions if the Governor fails to sign the bills. This action, they say, would be construed as a slap at the legislature and at the State Civil Service system

A veto would seem to require that the Governor veto all such bills during the year. While the Governor can exercise his veto, the Legislators can over ride it - even though, in the case of Wilmington, such action would be too late to put the questions on the ballots for the election of March 6th.

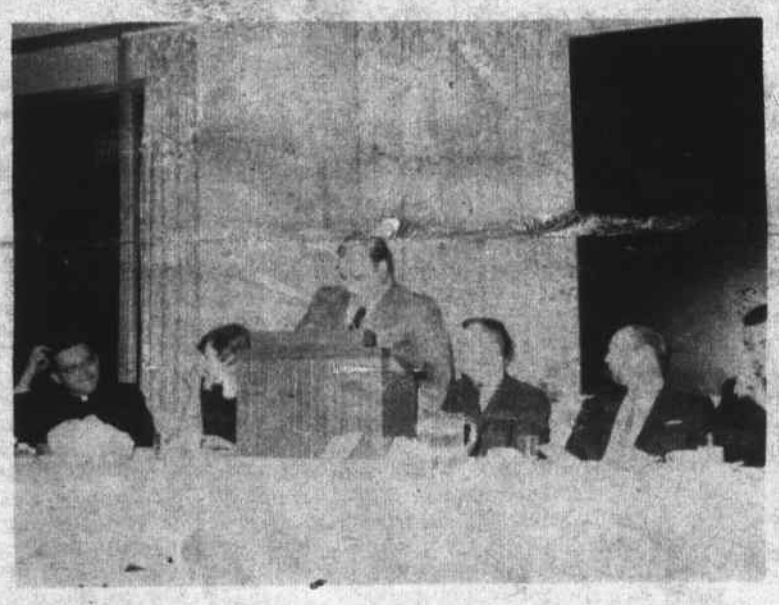

TWO SURPRISES: The Wilmington Junior Chamber of Commerce last Thursday surprised two of Wilmington's clergymen, by jointly naming them 'Young Men of the Year' at a banquet held at Avco.

Above Father Paul Berube, as his name was read, scratches his head, while the Rev. Mr Thomason at right enjoys a chuckle.

Below: Terry Thomason has his turn to be surprised, when his name was read.

Both photographs are taken at the moment the names were read. Toastmaster is James Miceli, last year's nominee. President of the Jaycee's, Bob Smith, is between Miceli and the Rev. Mr. Thomason

Baldwin Civic Candidate's Night

The Baldwin Civic Association will hold its annual candidates night on Wednesday, March 3, at 8 pm in the High School Cafeteria. Everyone is welcome to come and meet the candidates you will be asked to vote for on Saturday, March 6.

Feb 28th is Heart Fund Sunday

The doors to the Mechanics Savings Bank will be open Sunday from 1 pm to 4 pm to collect money brought in by the collectors or area chairmen of the Heart Fund.

Richard Forrest of the Mechanics Bank is the Treasurer, assisted by E Hayward Bliss of Glen Road.

Area Chairmen who are assisting, and who may be contacted if a person needs assistance are:

Mrs. Martin Begonis, 12 Cedar St., Mrs Harrison Fogg, 24 Linda Road, Mrs George B Mann Jr., 281 Shawsheen Ave., Mrs Austin Rounds, Butters Row, Mrs William Frost, Lowell Street, Mrs John Johnson, Dewey Avenue, Mrs Robert Ross, Oakridge Circle, Mrs Arthur Kelley, 41 Shawsheen Ave. Mrs Kenneth Breen, 13 Jones Ave. Mrs Mary Lockamon, 18 Salem Street, Mrs Edward Thomas, 13 Fairfield Road; Mrs Joyce Smith, Ridge Road; Mrs LeRoy Coste, Forest Street; Mrs Clair Dickenson, Grove Avenue;, Mrs Martin Lesnik, 4 Lawrence Court; Mrs Emily Landry, Fay Street; Mrs Richard Smith, 7 Dorothy Ave; Mrs Larry Daniell, Kiernan Ave; and Mrs Melvin Bloom, 54 North Street.

ELIA'S
SKIS & SKI WEAR
at prices that will knock your hat off!
We want to make room for new merchandise and
EVERYTHING HAS GOT TO GO
Sorry I can't mention BRAND NAMES so
COME DOWN and LOOK
ELIA'S
NORTH WILMINGTON CENTER

WILMINGTON YOUTH HOCKEY CLINIC
March 3, 10, 17 Ages 8 - 15
6:45 p.m. to 7:45 p.m.
Merrimac Valley Forum
Jct. Rte. 129 and Rte. 3 Billerica
Expert Coaching Admission $1.00

BLITZ PARTY
By Wilmington K of C
Every Friday Evening at Grange Hall
also
REFRESHMENTS

PUBLIC NOTICE
HELP WANTED
The Town of Wilmington needs a new member of the Board of Selectmen
Qualifications Preferred:
1. Lawyer
2. Veteran
3. Able to make decisions
4. Willing to make decisions
5. Capable of providing answers - not excuses
SEE PAGE 7 FOR DETAILS
(Signed)
Lloyd C. Bender

MOST HOMES IN THIS AREA USE 658 4700
Since 1927 LOUIE'S FUEL OIL

ROBERT J. CAIN
INSURANCE
AUTO, HOME & LIFE
Premiums Financed
500 MAIN STREET
OL 8-4772

Housing Authority Applications

The Wilmington Housing Authority has announced that applications for housing at their project for the elderly at Deming Way are now available. For the past few months the supply had been depleted, and Wilmington applicants have been patiently waiting until a new batch was printed.

A single individual must be at least 65 years of age. In the case of a couple, only one need be over 65. Also, applicants must be of low income. Many men and women receiving Social Security are eligible.

Applications may be had any Wednesday by calling 658-8531 or at the office in the Recreational Building between the hours of 9:30 and 2:30 pm.

SHADES OF HARRY TRUMAN: But it isn't the former President who is discussing world affairs with Rep. Brad Morse, in Washinton. It's Fred Doucette, of Deming Way, who spent a few days in Washington, and dropped in to tell Brad Morse of the Golden Age Club.

Town Crier Forum for Selectman Candidates

The Town Crier, two weeks ago, as a Public Service, proposed a set of questions for the various candidates for the office of Selectmen to answer. A deadline was set so that the answers could appear in this issue - 10 days before the March 6th election.

The questions are listed below and then the answers of the candidates, in alphabetical order.

Selectman John Brooks did not answer.

QUESTIONS FOR CANDIDATES FOR THE BOARD OF SELECTMEN

1. Name
2. Education
3. Elective or appointive town positions held.
4. Present occupation
5. Military service
6. Other qualifications
7. Years a resident of Wilmington
8. In your opinion, what are the most important needs of the Town of Wilmington?
9. What is your position on the recently proposed amendment of the Town Manager Act, now before the Legislature?
10. If elected, what will be your program for the town of Wilmington (50 words)
11. How would you have a reappraisal of real estate, including residential proporties, conducted?
12. What is your position on the Civil Service issue?
13. If elected, how would you improve the dissemination of information on public issues by town officials?
14. If elected, how would you go about improving the performance of, and co-ordination between town boards and committees, such as the Planning Board, the Finance Committee, and the Board of Selectmen?
15. What priority would you assign, and why, to the following:
A new Town Hall
A new Public Library
A public sewerage system throughout the town
A comprehensive sidewalk program
16. Do you believe that all town boards should publicize their executive meetings, formal and informal, including those held in private homes, and out of town, and the reasons for such meetings?
17. In your opinion, what should be the relationship between the Board of Selectmen and the Town Manager?
18. In your opinion, what are the duties and responsibilities of the Board of Selectmen?

MRS WAVIE M. DREW

1. Wavie M Drew
2. Experience. 15 years member of Board of Selectmen. 20 years Wilmington Community Fund Inc., 16 years Chairman of Republican Town Committee.
3. Selectman. Water Extension Committee 5 years, Chairmn, Wilmington Women's Civilian Defense for 3 years during World War II.
4. At home.
6. Long experience as direct representative of the towns people, and ability to make decisions.
7. 40 years.
8. To broaden the Town's tax base, by continued efforts to attract desirable industries.
9. That it be put before the voters to decide, but there is such a short time for the voters to consider this, that it seems unfair at this time.
10. To make decisions in behalf of the total community. I believe that the primary responsibility of local government is to provide services at a reasonable tax rate
11. It can be properly conducted in two ways, either by the Board of Assessors, or by hiring an expert Appraisal firm. This is a matter the voters will decide at the Town Meeting. I have no strong feelings on the matter, except that $40,000 seems like a lot of money to spend.
12. See letter in Town Crier of Feb. 11, 1965.
13. I believe the press has a very important responsibility in this matter and should have a press conference with the Town Manager at least once a week to be sure of all the facts. I do not mean as individuals but as a group.
14. If the overall objectives of Town Government were more clearly understood by the various boards and committees and we could meet and discuss matters more often. I believe this would help a great deal.
15. The first need of course is sewerage, but not as you suggest. We cannot just put sewers all over Town at the expense of other needed improvements. We already have a side walk program. As for a new Town Hall and a Public Library, we need both, one as much as the other.

Wilmington has 17 square miles, with but 15,000 people, and we must use common sense in our capital expenditure .

16. The Board of Selectmen always hold their executive meetings in the Town Hall, and then only when necessary.

There are times when it is in the best interests of the Town that the Selectmen discuss something privately. I am in no position to tell other Board what they shall or shall not do.

17. The same relationship that exists between the Board of Directrs and the President of a bank. The Board should set the policy and the Manager carry it out.
18. The primary function of the Board is to be a policy making body. I do not believe it is the Board's function to deal in the day to day administrative affairs of the town.

The first responsibility of any Selectman is to represent the total community and to make decisions in behalf of the townspeople.

RAYMOND FITZMAURICE
20 BOUTWELL STREET

Resident for 9 years.
Civil Engineer, MIT, 1950
President, Fitzmaurice Construction Company
Naval Aviator, World War II.
Served on the Planning Board for 3 years. Served on the Building Code Committee for 3 years.

Needs of the Town (In order of priority)

a. It is the duty and responsibility of the Board of Selectmen to provide leadership and guidance for the Town in a professional manner. Our present Board has shown a lack of leadership and a tendency to become involved in details and personalities. For this reason the townspeople are beginning to lose respect for the board. We must elect new people to the Board of Selectmen this year, other wise this situation will continue.

b. Revising the Zoning and Zoning By Laws as recently suggested by the Planning Board Consultant. We paid this man $3000 for his ideas, which are sound. Let's follow through and not file the report away and forget it. We must revise the zoning to keep the Town up to date and to protect the Town

c. Engage a consultat to prepare a mater plan for the future Town Civic Center. Have him recommend a location for the Town Hall and Library; whether or not to inregrate them into the Police Station area; prepare an aerial picture of the finished project including parking and traffic flow; and provide cost figures. Then the people can judge intelligently at public hearings as to the next step. There is no sense in spending $500,000 for these buildings and then finding that they were built improperly and in the wrong place!

Let's hire a consultant to make the studies before we build. I would set a maximum figure of $5000 for the consultant.

d. Start the industrial sewerage system immediately by appropriating a fixed sum of money each year for this purpose.

Several major industries have selected Andover and Lawrence in preference to Wilmington in the past, due to our lack of sewers. One new $800,000 industry per year would pay our principal and interest charges for a $400,000 sewer extension. Then additional new industries would lower the tax rate.

When the industries start to move out of Cambridge to make room for NASA, lets be able to take the pick of the crop. We must have new industry constantly to keep our taxes down.

The sewer would run alongside the railroad tracks for the most part, and would not involve excavating streets. I am recommending extension of only industrial sewerage at this time, not domestic sewerwge!

e. Improve the appearance of the Town. In particular the Center, and the approaches to Town from Woburn and from Lowell on Main Street.

f. Engage a traffic consultant to study traffic flow and parking at the Center. Should there be a municipal parking lot? Should there be one-way traffic? Let's pay a consultant to recommend as to how,

(Cont. Page Five)

TOWN NOTES

Weather

Your correspondent has been on the busy side of things, what between politics and parties.

We have been unable to comment on the weather, even though we have kept our weather eye peeling, as the expression is.

The point is that on last Ground Hog Day the furry animal predicted six more weeks of Winter, because of the bright sunshine.

But the Highway Department crews make better groundhogs, for our money - for they were out next day patching the streets - and that's distinctly a warm weather operation!

Since then there have been a few cold days (almost down to zero once) and a small storm, but generally speaking the Ground Hog turned out to be a Poor Guesser.

And yesterday the sap was running, in the maple trees.

Lobster

Your correspondent almost had a better story than the one cooked up by the Junior Chamber of Commerce, last Thursday. We say cooked up, because we are talking about the Junior Chamber of Commerce Dinner.

It just so happens that your correspondent doesn't eat chicken, turkey, goose, eggs, etc. A matter of allergies.

For twenty years at sea, man and boy, yours truly always went dinnerless on Sundays. He knew what was on the menu - and it was no use trying!

So last Thursday, down at Uncle Avco, the Jaycees had a nice dinner, to go along with the surprise for Father Paul Berube, and the Rev. Terry Thomason, when they were awarded the honor of being the 'Young Men of the Year'.

And the piece de resistance was chicken.

After everything was all over one of the waitresses - Ann Latta of Lawn Street - heard about the poor newspaper man who didn't eat the chicken.

'Isn't that too bad!' she sympathized. ' We had one lobster left over - we could have given him that - if we had only known!'

Wouldn't that have been a fine banquet - with the guests of honor eating chicken, and the lowly newspaper man gorging on lobster?

First Flight

For every person there is a First Time. The first time when, as a child, they walked, or talked, or went to school.

And, as an adult - the first time they flew constitutes an event - or used to.

By today nearly everyone has been up in an airplane at least once.

One young lady who has just had this experience is Anne Butters, the Public Health Nurse.

Anne left for Florida, and a vacation, a week ago Monday.

That was the same evening that the Eastern Airlines plane crashed out side of New York.

It was about two hours after that

(cont. on page 12)

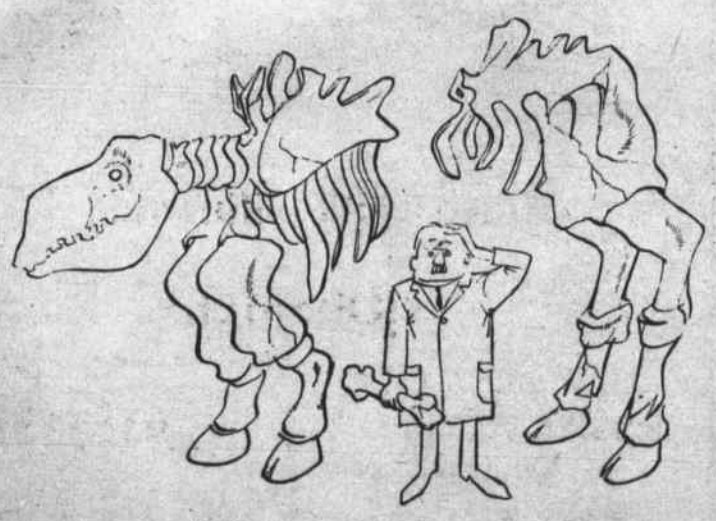

Is something missing in your insurance program? For complete coverage, call

Bedell Brothers Insurance Agency, Inc.
402 Main St. OLiver 8-9116 Wilmington, Mass.

Diamonds
Religious Articles
Spidel Watch Bands

Watches
Timex - Mido - Zodiac

Wedding Bands
Birthstone Rings
And other Jewelry Items

THE ONLY . . .
Jewelry Store
In North Wilmington
To serve you

High School Jewelry

Custom Engraving

Jewelry Repairs

Bouvier / WATCH REPAIRS
356 Middlesex Ave., No. Wilmington 658-3459

Town Crier of Wilmington

Published every Thursday by the Wilmington News Company, 364 Middlesex Avenue, Wilmington, Mass. 01887. Tel 658-2346.

Subscription Prices, payable in advance: U.S. $4, Wilmington $3; Foreign $6. All subscriptions expire on Dec. 31st. The Town Crier does not send out renewal notices. Subscribers are expected to pay in January of each year, for renewal.

No financial responsibility is accepted by the Wilmington News Co. for errors in advertisements. A reprint will be made of any part of an advertisement in which an error affects the value of an advertised item..

Member: Mass Press, New England Press Association, National Editorial Association. The Town Crier has been honored by eight awards in journalism.

Second Class Postage Paid at Wilmington, Mass. Postoffice.

Wilmington's Fred Cain, now a rookie Representative in the State Legislature is learning the game. Sometimes it is easy - and sometimes there are hard knocks.

The first president of the Rotary Club of Wilmington, and a man who had a perfect record in attendance for twenty years, no longer has that record.

He just cannot attend Rotary and attend to the business of being a legislator too.

Fred missed the meeting of last week because he was being a guest of the League of Women Voters, at a Valentine party, in Boston.

He was photographed at that party - the only Rookie Rep to be photographed - by the Boston Globe

With Fred were three Wilmington ladies - all of whom he had met before at the LWV - Mrs Sheila Richardson, Mrs Ann Quinn, and Mrs Mildred Kohler.

On that same afternoon Fred had to speak on the Death Penalty, the Sales Tax, and the Crime Commission, over Station WERS, in Boston. As a long standing honorary member of the Chief Police Association, he was not in favor of having the Death Penalty removed from the statutes, a stand that he also associates with his membership in the famed 100 Club, an organization devoted to the care of widows of Police and Firemen killed in theline of duty.

Fred wasn't enthusiastic about the Sales Tax, as a matter of principal.

He had a rough time, in a manner of speaking, Thursday night, at the Baldwin Association meeting. Some of the members of that club are noted for their tough questions, and were not gentle to Fred because of the Town Manager Revision, which may come up on the ballots a week from Saturday. The fact that the words in the bill are those of Selectman John Brooks didn't mean anything, at that meeting!

Yesterday was also a double barrelled day for Fred, and again he could not attend the Wilmington Rotary meeting.

He is, of course, the last years winner of the Benjamin Franklin award, from the SatEvePost, and yesterday he introduced this years winner to the State Legislature.

He also took time out to graduate from a Parliamentary School which he has been attending, one that is sponsored by the State Department of Education.

He might not have much time to call his own - but he is learning!

BIRTH

PALMER, John, second son, third child, to Mr. and Mrs. Robert Palmer, 9 Faulkner Avenue, in Choate Memorial Hospital, Feb. 22.

Grandparents are Mrs. Laverne Randall of West Street, and Douglas Palmer of Forest Street.

METHODIST CHURCH

Morning Worship and Church School for all ages - 9:30 & 10:55

Sunday evening Youth Groups will meet at 6:30 pm.

Minister: Reverend Terry C. Thomason.

A DONATION BY DANIEL 'GUS' CRONIN: Of the MacBick Co. of Wilmington, in memory of his father in law, the late Dr. Norman A Welch, who was president of the American Medical Society from 1963 to his death in September, 1964, was made last week, at the University of Iowa.

The $7500 grant, to the University of Iowa College of Pharmacy, will be used for research. Presenting the grant, in behalf of Mr. Cronin is Dr. Donovan F Ward (left) of Dubuque, Iowa, who succeeded Dr Welch as president of the AMA, and accepting the grant is Professor William W Testor of the University of Iowa.

A TOTAL SURPRISE: Mr and Mrs Frank Rawson of Thrush Road were taken by surprise, Monday night, when friends and neighvors dropped in for a going away party. The Rawson family is moving to California. Frank has just unwrapped a cranberry scoop, which he will undoubtedly find very handy in California, while Mrs Rawson is unwrapping a tea set.

Real Estate & Insurance

This Spring's BEST BUY
Beautiful Brick Ranch—5 Rooms, Jalousie Porch, Garage, Basement is knotty pine finished for fun or extra living space. $16,500

CALL the Aloians 658-2845

Listings Wanted on Rental Property

or Mrs White - 658-3045

RE-ELECT
SELECTMAN
WAVIE M. DREW
LEVEL HEADED
RESPONSIBLE
and
SHE SPEAKS HER MIND
Election--Saturday, March 6 - 10 AM to 8 PM
Pol. Advt. Mrs. Marion Boylen, Williams Ave Wil.

MIDDLESEX
VACUUM CLEANER CO.
SALES
SERVICE
PARTS
OPEN FOR BUSINESS
WILMINGTON
657-7312 658-4393
FREE PICK UP & DELIVERY
Associated with the well known
Essex Vacuum Cleaner Co. of Salem

For Effective Action
JEANNE F. GIFFORD
SCHOOL COMMITTEE
Pol Adv. Mrs. James G. Lothian, 27 Concord St. Wil

A Select Man
FOR SELECTMAN

MIT Grad
Civil Engineer
Navy Vet
Local Businessman
3 Yrs Planning Board
3 Yrs Building Code
LET's GET WILMINGTON GOING!
RAY FITZMAURICE
Pol Advt. Raymond F. Fitzmaurice, 20 Boutwell St Wilmington

For Honest and Efficient Government
Re-Elect
M. FLORA KASABUSKI
WILMINGTON HOUSING AUTHORITY
POL. ADVT. ALICE F. MURRAY, 6 MORSE AVE. WILM.

ELECT
THE MAN WITH A PROGRAM
* ESTABLISHMENT OF AN INDUSTRIAL COMMITTEE
* RE-APPRAISAL OF ALL REAL ESTATE
* 'ONE TIME' MASTER ZONING PLAN
* STUDY COMMITTEE TO EXTEND SEWERAGE IN WILMINGTON
JOSEPH J. SOTTILE X
SELECTMAN
Pol. Advt. *Arthur V. Lynch, 3 Dexter Ave., Wilmington*

Bowling Scores

R & S BOWLING LEAGUE
February 23, 1965

Match Results:
Scouts 6, Pioneers 2; Explorers 8, Falcons 0; Vikings 6, Hawks 2, Rangers 6, Vanguards 2.

Team Standings

Explorers	54	18	750
Rangers	46	26	639
Hawks	42	30	583
Falcons	32	40	444
Vanguards	32	40	444
Pioneers	31	41	431
Vikings	29	43	403
Scouts	22	50	306

Top Ten

John Sullivan	107.3
Dick Keane	105.9
Andy Anderson	102.2
Guy Santo	101.5
Warren Lundin	101.0
Butch Boudreau	99.7
Dan Gillis	99.5
George Pullo	99.1
John Gordon	97.9
Dom Balzotti	95.0

High Triple

Dick Keane	389
Guy Santo	361
Lou Duguie	349
Jerry Familitti	309
Dot Sargent	308
Barbara Raymond	279

High Single

Lou Duguie	147
Andy Anderson	142
Dom Balzotti	140
Dot Sargent	122
Jerry Familitti	116
Barbara Raymond	105

WILMINGTON WOMEN'S BOWLING LEAGUE

Top Ten

Carole Cote	95.57
Norma Hembree	93.52
Rita Ingalls	92.25
Gert Gordon	92.08
Marg Imbimbo	91.10
Peg Fuller	90.44
Peg Baker	90.37
Mary Paulsen	90.04
Edith Traill	90.03
Joanne Bradley	89.54

Team Standings

Eager Beavers	53	27
Lucky Five	47	33
The Jets	46	34
Underdogs	45	35
Atomettes	42	38
Top Hats	41	39
Comets	38	42
Half-n-Half	37	43
Silver Lake Rex	29	51
Pace Setters	28	52

Almost but not quite goes here, with Norma Hembree tieing the triple with a beautiful 320. Helen Smith also joined our 300 Club. We are in the home stretch girls so make them count.

NORTH END STRIKERS

Wilmington Construction	32
Anderson's Bakery	32
D & D Gulf	21
Coombs Furniture	21
Pineridge Cleaners	20
Elia's Country Store	13
Sanitation Engr/ng	11
Wilson's Trckng Serv.	10

High Triple

Robert Peters 616, Shirley Wheelington 515.

High Single

Stanley Bryn 239, Mary Lou Cavalear 210.

Good Games

Stanley Bryn 210, Lee Vartanian 201, Robert Doucette 212

RESERVES

Team Standings

Hoboes	78	14
New Five	53	39
T-Birds	51	41
G T O's	38	54
Diehards	37	55
North Ends	19	73

Top Ten

C Cote	98
P Baker	92
G Gordon	91
P Page	90
P Fuller	89
B Lynch	88
M Connelly	88
J Carlsen	88
F Bradley	86

Team Single-Hoboes, 501
Team Triple-Hoboes, 1435
Ind. Single-C Cote, 129
Ind. Triple-C Cote, 358

N WILMINGTON MERCHANTS

Pineridge Cleaners	40	16
Polcaro Bros	40	16
Wilmington JC's #1	36	20
Charles Riv. Br. Labs	31	25
N Wilmington Pharmacy	28	28
Beauty Lounge	27	29
Jackson Bros	24	32
Mytron #1	20	36
Mytron #2	20	36
Wilmington JC's #2	14	42

High Single

Eve Webster	195
Eve Webster	183
Rose Thompson	180
Bill Egan	223
Tom Lucciano	210
Newell Bearse	200
Bert Hadley	200

High Triple

Eve Webster	523
Gwen Ethier	453
Rose Thompson	446
Bert Hadley	541
Tom Lucciano	537
Milt Bradford	537

ONE WAY TO CAMPAIGN: They are back in Wilmington now, but this is the way Moderator Simon Cutter was campaigning for re-election last week, in Miami Florida. (Si is the only candidate who is un-opposed).

TIRES

PRICES INCLUDE INSTALLATION & TAXES

NO HIDDEN CHARGES

All first quality tires, at best prices.

SIZE	LIST	OUR PRICE
600x13	20.33	$15.25
700x13	29.96	21.00
700x14	30.41	22.00
750x14	24.96	19.25
800x14	28.57	21.95
850x14	31.29	23.95
600x15	24.32	17.95
800x15	32.81	23.95

Tubeless Blackwall Tires - Guaranteed against Road Hazards for the life of the tread without limit as to time or mileage

Mobil

TRI-TOWN SERVICE

TIRES

GAS & OIL SERVICE

DISCOUNT TIRE CENTER - WE WILL NOT BE UNDERSOLD

HOURS: Open 24 hours a day - 7 days a week

OL 8 8171 OL 8 9828

316 LOWELL ST. @ WEST ST. Junction 129 & 93

FOR INSURANCE SEE

Prentiss & Parker, Inc.

200 HAVEN STREET READING, MASS.

ROOM 3 MASONIC BLOCK 944-4400

OVER ONE HALF CENTURY OF SERVICE

CONTINUING THE BUSINESS OF THE LATE GOULD BUCKLE

MARION T MURPHY

943 Main Street

REAL ESTATE

RESIDENTIAL-COMMERCIAL-INDUSTRIAL

OLiver 8-3581

CANDIDATES
(Fr. Pg. Two)

where, and the cost. The Townspeople then can intelligently decide how to proceed.

g. We must continue to build sidelwalks for the safety of the children and for the development of the Town. In the vicinity of new schools sideswalks can be included as part of the school cost with the state paying half; in other areas we must continue the present schedule of extension by appropriating a fixed sum of money each year for this purpose.

Revision of the TM Act.

The Town Counsel has ruled that the proposed amendment to the Town Manager Act would make th selectmen dirdctly responsible for every detail of Town Administration. Since this would in effect be a return to the Selectmen form of government, with the Town Manager working as a clerk for the Selectmen, the Town Manager form of government would for all practical purposes be eliminated in the Town.

I believe this would be an unwise move and a step backward in the progress of our Town, and I am therefore against the proposal.

Re-Appraisal of Real Estate:

I can see no justification for spendng $20,000 to $30,000 for this purpose at this time.

Civil Service

The Civil Service issue is on the ballot and is to be decided by the voters, not by the Selectmen. Therefore the new Board of Selectmen that takes office after election wil have no influence over this question since it will already have been decided by the voters.

Information on public issues:

The public should be kept properly informed on all public issues in a factual manner at all times, and it is the responsibility of the Selectmen to see that this practice is carried out.

Coordination between boards:

This is an area where the Selectmen have to exercise strong leadership, as it is the only board that has the necessary authority to inspire the various boards and commissions under them into united team-effort. And it is their responsibility to do so.

There is a great deal to be gained by the Town in making individual board members feel a part of the Town Government Family, and letting them know that all their hard work for no compensation is appreciated!

We have exceptionally well qualified men for the most part on these boards and we want to keep them.

Executive Meetings:

As a general policy, I am against executive meetings. When I was Chairman of the Planning Board we had no executive meetings. The only time when executive sessions are justified is when a sensitive subject must be discussed.

ROBERT B MICHELSON

In reply to your 'Questions For Candidates for the Board of Selectmen' I respectfully submit the following:

1. Robert B. Michelson
2. Lexington High School, US Marine Corps Radar School, Urban Renewal Directors Course, Mass. Employees Associate Engineering. ity's Elderly Housing Program, Executive Director of Urban Renewal, Finance Committee, Permanent Building Committee.
4. Specification Writer and Project Coordinator, Park Engineering Division of the Metropolitan District Commission.
5. United States Marine Corps
6. Approximately ten years of retail business experience in Wilmington, as well as a genuinely honest and sincere interest in the affairs of municipal government.
7. Eighteen years plus.
8. Numerous and varied but to indicate a few: a sewerage system, additional water sources, a municipal light and power system, a modern street lighting system, municipal buildings, ad infinatum.
9. Unalterably opposed as written along with any other legislation that deprives the voter of his home rule priviliges.
10. Cooperation with Board mem bers for the development of the various projects listed in question eight and eliminate the time wasted in attempts to discredit the existing boards and committees.
11. As prescribed by the statutory powers of the Board of Assessors or by a total revaluation if so voted by the people.
12. In favor of the type of bill recommended by the Director of Civil Service.
13. Leave it to the press.
14. In the same manner as the present Permanent Building Committee achieved the results of obtaining Cooperation Through Information complete, factual, honest and undiluted.

A public sewerage system is essential immediately because of Chapter 4 and the Board of Health regulations increasing land requirements for septic and leaching systems thereby directly affecting residential, commercial and industrial development.

A new Town Hall and Public Library are both dire needs of the Town and rate equally as to priority.

The existing sidewalk program should be enlarged upon in a manner similar to the construction of accepted streets by the Town prior to the imposing of betterments, i.e. by appropriating annually that sum of money equal to one dollar on the tax rate for the purpose of expediting the sidewalk construction program.

16. I do not believe in executive sessions for any purpose other than for resolving personnel issues or for situations that would not be in the best interest of the public to be publicized. All executive sessions should be formal, held in the regular meeting place of the varous boards and never in a private home or out of town.
17. As harmonious as any employer-employee relationship can be.
18. Abide by their sworn oath of office and pursue those duties and responsibilities set forth in Chapter 592 as amended, giving first, foremost, and prime consideration to representing the wishes of all of the townspeople.

JAMES R. MICELI

1. James R. Miceli
2. Boston English High School (M.I.T. Preparatory Course); Ingo Conservatory of Music; Northeastern University (B.S. in Business Administration).
3. Wilmington Planning Board (second term)
4. Insurance Salesman
5. None
6. Past President Wilmington Jr. Chamber of Commerce. Current State Director.

Member Wilmington Lion's Club Selected by Wilmington Jaycees as Wilmington's Outstanding Young Man of 1964.

Active in Town Affairs 52 weeks a year.

7. Ten
8. The primary need, as far as I am conerned, is a Master Plan. As a first step along these lines, the Town has currently engaged a consultant who has made some definite recommendations pertaining to our land use along Route 93 with a special emphasis on industrial development. Proper residential and industrial development is most important at this time. Next, I would emphasize need for an Industrial Commission. Since well-planned industrial development is the lifeblood of a town, I feel we should set up a board along with a chairman that would openly and aggressively solicit new business to locate in our town. The chairman might even be salaried and must be someone who has a background along these lines.

Extension of our Sewer Systems into areas where the development of future industrial parks has been recommended is another need.

Beautification of the town is another need.

And I feel that we should make a concerted effort to provide an Activity Program for the Youth of our town. I have a special affinity for the problem because as a Jaycee, I have worked with the young people on various activities. I know this to be an acute problem.

With the potential that the town has to offer, I feel with proper development and sound planning, we can work toward stabilization of the

(Cont. Pg Nine)

Pol. Adv. Mr. & Mrs. Milton L. Bradford, Jr. 12 Dorothy Ave.
Mr. & Mrs. William D. Mackinnon, Jr., 5 Moore St.

A GIANT STEP IN THE RIGHT DIRECTION

* Bachelor of Science Degree in Business Administration Northeastern University
* Current member of Wilmington Planning Board
* Past President of the Wilmington Junior Chamber of Commerce - Current State Director
* Member Wilmington Lion's Club
* Selected by Wilmington Jaycees as Wilmington's Outstanding Young Man of 1964
* Businessman - Taxpayer - Family Man

ELECT JAMES R. MICELI SELECTMAN

JIM's ITALIAN BAKERY
(Freddie's Shopping Center)
(SOUTH TEWKSBURY - NEAR THE TRAFFIC LIGHTS)

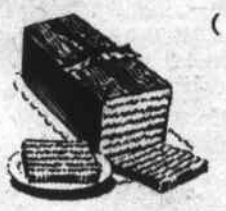

SPECIALIZING IN
Italian and French Breads
Finest Quality Italian Pastry

Barigini
Canolis
Savoia
Bar-bars

Italian Rum Cake

Wedding Cakes and Birthday Cakes made to order!
OPEN 6 A.M. to 10 P.M.
2293 MAIN ST., TEWKSBURY TEL. 658-2372
NOW AT LUCCI'S
7a.m. to 9p.m.
Watch for our Grand Opening early in March.

RUG CLEANING
— SPECIAL —
INTRODUCTORY OFFER
30% OFF REGULAR PRICE
(For Example: 9x12 Broadloom, Reg. $10.80, Now $7.56)

- WE WILL PICK UP AND DELIVER
- RUGS WILL BE RETURNED ROLLED
- RUGS MUST BE ROLLED AND READY TO GO

Save Additional 20% On Above Offer Cash & Carry
OFFER GOOD FOR MARCH ONLY
TO RESIDENTS OF WILMINGTON ONLY
THIS OFFER IS FOR THE BENEFIT OF PEOPLE WHO HAVEN'T YET TRIED OUR CLEANING SERVICE AND WILL NOT BE REPEATED.
OUR REPUTATION IS YOUR GUARANTEE
Koko Boodakian & Sons, Inc.
14 Lochwan Street Winchester
CALL PA 9-2213 FOR SERVICE
Plant Open Daily 8 a.m. - 5 p.m. — Sat., 8 a.m. - Noon
FOR THE FINEST IN ORIENTALS AND BROADLOOM VISIT OUR SALESROOM, 1026 MAIN STREET, WINCHESTER

HEATING COSTS HIGH?
Switch to NEW
Automatic Personal Care
with
FITZGERALD
DO NOT change your present heating Equipment until you have given us the opportunity to show you how well it can be Adjusted!
FITZGERALD FUEL
OF WILMINGTON, INC.
287 Main St., Wilmington
OL8 3383 BR 2-3221

Bidders and Bids for the West Intermediate School

BIDDER	Total Bid	Item #1	Item #2	Alternate #1	Alternate #2	Alternate #3
M S Kelliher	1,441,257	756,667	684,590	-13,353	+532	+17,371
M Solimando	1,344,932	556,000	788,932	-21,100	+600	+12,962
Sawyer Const.	1,468,600	595,668	872,932	-27,000	+500	+17,000
Fletcher Const.	1,394,424	638,492	755,932	-23,000	+500	+15,000
Sciaba & Co.	1,393,200	623,253	769,947	-23,000	+500	+18,600
L & R Const.	1,348,372	604,715	743,657	-30,480	+400	+10,785
Frasca Const.	1,359,726	591,794	767,932	-22,000	+600	+15,457
White Const.	1,317,000	483,068	833,932	-20,110	+550	+14,800
Park Const	1,502,000	717,662	784,338	-30,000	+600	+21,000
C A Baston Co.	1,456,970	677,416	779,554	-20,110	+700	+14,480
Concrete Const	1,359,800	612,868	746,932	-20,000	+700	+16,500
Campanelli Const	1,464,500	680,568	783,932	-18,000	+600	+18,000

JOHN F. GLEASON
INSURANCE AGENCY
Complete Insurance Service
Fire Life Casualty Surety
1764 Main St. Tewksbury
ULysses 1-2241

Leon Richards
HAIR STYLIST
OL 8 4648
FEATURING
ESKA HIDDEN SUPPORT
CLOSED MONDAYS
Gardner Professional Building
281 MAIN ST. WILMINGTON

WILMINGTON PLUMBING & HEATING CO.
417 Main Street
PLUMBING & HEATING
NEW HOMES & REPAIRS
TWO WAY RADIO
658-4745

SEWERAGE PUMPING
BULLDOZING
EXCAVATING
HOT-TOP SURFACING
TRENCH DIGGING
INSTALLING SEPTIC TANKS & CESSPOOLS
JOSEPH H. APP
658 - 2223
933 - 1077

EXPERT CLEANING
&
ALTERATIONS
1 Hr Cleaning Service
PINERIDGE
"The Finest in Quality Cleaning"
North Wilmington Center
658-9820

GENE CLIFFORD & SONS
SEWERAGE CONTRACTOR
Leach Lines, Dry Wells
Cesspools Installed
BACK HOE AND DUMP TRUCK FOR HIRE
OL 8-9507

DUNN'S BIKE SHOP
SCHWINN PHILLIPS Fix It and Welding RALEIGH ROSS
REPAIRS & PARTS, ALL MAKES
KEYS MADE
LAWNMOWERS & SNOWBLOWERS
TUNEUP & SHARPENING
AUTHORIZED SALES & SERVICE FOR
BRIGGS & STRATTON, CLINTON AND LAUSON, POWER PRODUCTS ENGINES
WEEKDAYS 9 TO 9
SATURDAYS 9 TO 6 944-9221
76 Washington St Reading

ABBOTT HOME IMPROVEMENT CO.
ALUMINUM DOORS & WINDOWS
JALOUSIE PORCH ENCLOSURES
ALUMINUM SIDING & GUTTERS
PAINTING & REMODELING
If it is Made for the Home We Have it
FOR FREE HOME DEMONSTRATION
Call OL8-8157
Carpentry & Mason Work Also

WILMINGTON RADIO & TV
DEPENDABLE
SALES & SERVICE
84 MAIN STREET
Radio Dispatched
658- 4922

I HAVE
Wilmington & Vicinity
New Homes-VA&FHA $14,990 up
Others - VA & FHA $13,500 up
Rntls - $90 Monthly up
Call HOWATT's 658-8141
320 Main St. Wilmington

INCOME TAX
Public accountant will come to you & prepare business returns & other long forms on-the-spot.
245-3218
John J. Kuklinski
Estab. 1951

"Order Your FLOWERS Where FLOWERS Are Grown"
ERIC'S GREENHOUSES
(Eric Svenson, Prop:)
Graduate of Floral Designing School
READING
1090 No. Main St. 944-0547

WILMINGTON SIGN & ART CENTER
SIGN PAINTING AND SILK SCREEN PROCESS
BEGINNERS & ADVANCED ART CLASSES
Monday thru Thursday, 8 to 10 pm-Art Supplies & Instruction
TRUCK LETTERING A SPECIALTY - CY O'CONNELL
442 MAIN ST OL 8 9804

For Friendly Service GULF
WILMINGTON GULF
WILMINGTON AUTOMATIC TRANSMISSION CO
287 MAIN STREET
GENERAL REPAIRS - TUNEUPS
657-7021
PHIL FORTUNATA FRANK DANIELS

Contractor and Builder
WILLIAM F. BUTT
658-3716
658-3221
Wilmington, Mass.

ART'S BARBER SHOP
Hours:
Mon. Tues. &
Fri. Sat. 8:30—6
Thurs. 12—8
CLOSED WEDNESDAYS
Burlington Ave.
at Burlington Line

ROBERT MICHELSON IS SELECTMAN CANDIDATE

Robert B Michelson is a candiated for the office of Selectman following his service to the town as a member of the Finance Committee for five years, Consultant to the Housing Authority Elderly Housing Program, Executive Director of Urban Renewal, and member of the Permanent Building Committee for three years.

During his two years as Chairman the Permanent Building Committee re-established the practice of providing conventional type schools, designed, constructed and equipped within the original appropriation and ready for occupancy when the school year commenced.

Bob is not only interested in seeing that the town receives full value for the money spent but is vitally interested in the Town Manager's 'investment of idle funds program' and thus has provided the manager with the committee's estimated expenditures so that bond issue money is put to work for the taxpayers. The investment schedule for the West Intermediate School bond issue may well defray the const of financing this project for one full year.

For approximately ten years Micheison owned and operated his own business in Wilmington and for the past five years has been employed as a specification writer and project coordinator by the Parks Engineering Division of the Metropolitan District Commission

Mr Michelson is intematelu familiar with the numerous needs of the town, and if elected is ready, willing able and capable of cooperating with the board members and the town manager in implementing these programs.

BRUCE A CEASER

Bruce A Ceaser, son of George D and Maureen E (Doyle) Ceaser, of Pearson Road, Merrimac, NH passed away at a Nashua NH hospital on February 14th after a short illness.

Surviving are his parents, his paternal grandparents, Mr and Mrs William A Ceasar of Wilmington, and his maternal grandparents, Mrs Helen Doyle of Brighton and John Doyle of Cambridge.

The funeral was held from the W S Cavanaugh & Son Funeral Home, 374 Main Street on Wednesday Feb. 17th at 9:15 am followed by a Mass of the Angels at St Thomas Church at 10 am, which was celebrated by the Rev. Francis Mackin. Burial followed in the family lot in Wildwood Cemetery.

ST. DOROTHY'S CHURCH

Sunday Masses: 6:15, 7:30, 9, 10:30 and 11:45.

Weekdays: 7:30; Sat. at 8 and First Friday at 7 am and 7:30 pm.

Confessions: Sat 4 to 5:30 and 7:30 to 9 pm.

ST. THOMAS OF VILLANOVA

Masses: Sunday 7, 8:15, 9:30, 10:45 and 12. Weekday, 6:45 am.

The Church reports that Father Croke is making progress in his battle to acquire his strength.

St. Patrick's Green Whist will be held on March 15.

Science Fair March 26

Wilmington High School will hold its ninth annual science fair on Friday, March 26th.

Judging will be from 3 to 5 pm, with the awards being given out at 8 in the evening. There will be a supper break from 5 to 7.

All science classes have begun work on their projects.

FLORA KASABUSKI, HOUSING AUTHORITY CANDIDATE

Attorney M. Flora Kasabuski is a candidate for re-election to the Wilmington Housing Authority.

Encumbent Kasabuski, a resident of Wilmington for the past 17 years, has been extremely interested in the affairs and welfare of the Town and has followed closely the changes and growth of the town from a rural community.

Mrs. Kasabuski, wife of Alfred W. Kasabuski and mother of 3 children, resides at 5 Laite Road. Her daughter, Carole, is a Junior at Merrimack College in North Andover and her 2 sons are Seniors at Wilmington High School. She has been active and has held office in youth organizations, notably, Little League (past president) and presently is serving her second term as vice-president of the High School Boosters Athletic Assn.

Mrs. Kasabuski attended the Boston Schools and has been an attorney and Notary Public for 22 years. In 1960, she was appointed interim member of the Wilmington Housing Authority and in 1964 was elected for one year, to finish an unexpired term.

The present election is for the full 5 year term and Attorney Kasabuski feels that after serving for 2 years that her experience will now assist her to formulate and carry out plans for aid and comfort of the Senior Citizens at the Wilmington Project for the Elderly.

2ND TIME FOR WILMINGTON

Wilmington Ties Masconomet

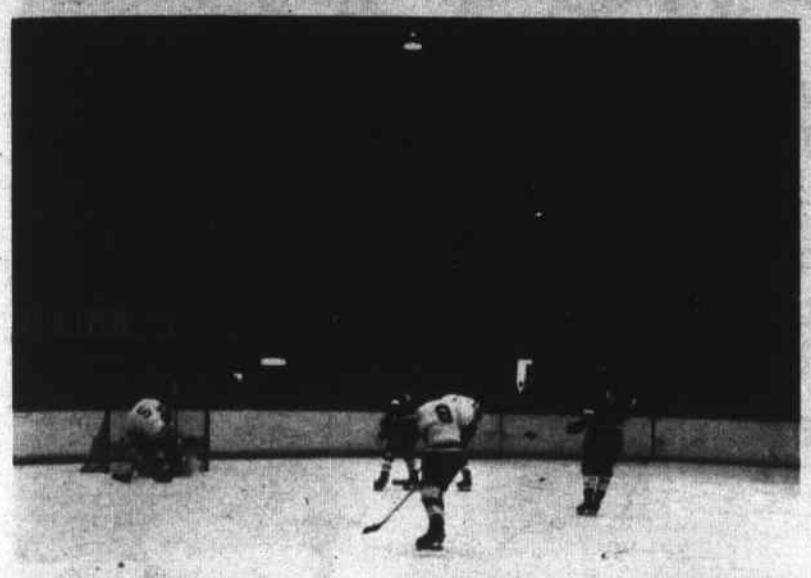

DE MAGGIO SCORES: in an unassisted play yesterday afternoon in the second period. Notice the puck in the air. Nearest to the camera is Wayne Hamilton.

For the second time this season, powerful Masconomet has been tied. Yesterday afternoon it was Masconomet 2, Wilmington 2, with Masconomet scoring in the last minute of the game to make the score even.

Masconomet scored in the first period, but Wilmington came back with two in the second, one by Pete Emery, assisted by Wayne Hamilton, and the other by Dennis DeMaggio, unassisted.

Two penalties, by Pete Emery, marred the record of the snappy player who until this game has never had a penalty called on him.

Wilmington 6 Burlington 3

Saturday the Wilmington team defeated Burlington, which, with Ipswich's loss to Billerica, put Wilmington back into third place in the league scorings.

Pete Emery scored three goals and two assists, while Jim Gillette scored twice and Paul Currier made the remaining tally.

Burlington started the scoring with two goals in the first period, followed by Currier's, which was the only Wilmington score in the first.

Wilmington gained the lead in the second with goals by Emery and Gillette. In the third Burlington scored once, and in return Wilmington came in with three, by Emery (2) and Gillette.

In the first two games of the evening it was Billerica 4, Ipswich 2; and Masconomet 1, Chelmsford 0. Chelmsford fought its hardest game of the year, and held its opponents scoreless until 1 minute and 7 seconds before the end of the game.

SEACRAFT SKATES

Wilmington Seacraft Skates defeated Woburn 4 - 3, Tuesday night at the Frost Arena in a game that was exciting from beginning to end. The whole team backed up Frank Scott, goalie, who played a tremendous game. Although Woburn fought hard, they just couldn't keep up with Wilmington's 'hot' team.

Damien Hurlburt, Cliff Huston, and Richard Walsh scored for Wilmington with assists from Reg Chambers and Hank Moriarty.

WILMINGTON FORD OVER MITRE 4-2

Wilmington Ford beat Mitre 4-2 Monday night to take a one point lead over Raytheon in the see-saw battle for first place in the Merrimac Valley Amateur Hockey League.

Wilmington has only one game left, while Raytheon has two.

Hurlburt scored three times for Wilmington, once unassisted, the other goal going to Joe Sullivan. Assists were by Nickerson, Mickle, Backman and Chambers.

Last week, Wilmington dropped to second place with a 2-1 loss to the Lynnfield Bruins.

The game next Monday, against Raytheon, is the big one. If Wilmington wins, they win their 3rd

SCHOOL CAFETERIA MENUES

Week of March 1

High School, North School

Monday: Juice, Peppersteak on Roll, Buttered Noodles, Carrots, Applesauce Cake with Topping, Milk.

Tuesday: Bacon, Lettuce & Tomatoe Sandwich, Chips, Buttered Spinach, Cheese Pieces, Jelly Doughnut, Milk.

Wednesday: American Style Pizza (Meatless), Buttered Rice, Spinach, Fruit Cup, Milk.

Thursday: Roast Beef & Gravy, Mashed Potatoes, Buttered Green Beans, Bread & Butter, Chocolate Pudding with Topping, Milk.

Friday: Juice, Clam Roll with Tartar Sauce, Parslied Potatoes, Buttered W.K. Corn, Fruit Jello with Topping, Milk.

Wildwood, Glen Road, Boutwell and Woburn Street Schools

Monday: Juice, Grilled Frankfurter on Buttered Roll, Buttered Noodles, Spinach, Ice Cream, Milk

Tuesday: Meat Ball Sandwich on Submarine Roll, Potatoe Chips, Buttered Carrots, Cookies, Milk.

Wednesday: American Style Pizza (Meatless), Buttered Rice, Green Beans, Cheese Pieces, Fruit Cup, Milk.

Thursday: Open Faced Roast Beef Sandwich, Mashed Potatoes, Buttered Peas, Celery Sticks, Chocolate Pudding with Topping, Milk.

Friday: Tomatoe Alphabet Soup with Crackers, Grilled Cheese or Peanut Butter & Jelly Sand., Carrot Sticks, Scooter Pie, Milk.

Town League Basketball

The junior division Chiefs captured their initial Town League championship Saturday with a double overtime bictory over the Patriots, 45-44.

The Patriots trailed most of the game until Danny Ballou tied the score at 37-37, with but 5 seconds left in regulation time.

After the first overtime period, the score was tied again, this time at 40-40.

Despite a tremendous individual effort on the part of Ballou, the Chiefs went out in front in the second overtime period, and hung on to win.

Ballou was the high scorer of the game with 22 points.

Bullets Down Celtics

In a real surprise, the up-start Bullets, who finished fourth in regular league competition and did not clinch a a playoff berth until the final day of the season, exploded in the second half of their senior division championship game with the Celtics and won going away, 74-52.

The league directors have announced that the 2nd annual Father and Son Banquet will take place on Wednesday, March 10 at the North Intermediate School, comencing at 6 pm.

In still another announcement, the Town League All-Stars will play games this Saturday beginning at 1 pm, with the Juniors playing Burlington and the Seniors playing Tewksbury at 2:00 pm.

The summaries:

Chiefs			
Lounsberry	0	0	0
O'Connell	0	0	0
Warford	5	2	12
Moore	2	0	4
Smith	5	1	11
Pratt	0	0	0
Tidsley	6	6	18
Kennedy	0	0	0
Totals	18	9	45
Patriots			
Mazapica	1	0	2
Ballou	8	6	22
Land	3	3	9
Morris	2	0	4
Gillis	2	1	5
Totals	17	10	44

Chiefs	12	13	4	8	3	5 -45
Patriots	6	8	8	15	3	4 -44

Bullets			
Pratt	4	1	9
Farrall	5	1	11
Morrice	3	0	6
Schiavone	1	0	2
Cassello	15	4	34
Gillis	4	0	8
Cox	2	00	4
Totals	34	6	74
Celtics			
Harrington	1	1	3
DeLisle	0	0	0
Nickerson	5	2	12
Wright	10	7	27
Boeri	2	1	5
O'Connell	2	0	4
Land	0	1	1
Totals	20	12	52

Bullets	10	19	25	20	-74
Celtics	20	12	10	10	-52

VALLEY REAL ESTATE
NEEDS LISTINGS AT THEIR NEW OFFICE
SEE or CALL
Gloria Comeau
Paul St.Hilaire
Hank Shinners
Leo White
at
2253 MAIN ST. TEWKSBURY
658-4721

TREAT YOURSELF TO THE BEST!
HOURS:
MON - FRI 8:30 to 6:00
SAT - 8:30 to 5:30
RALPH'S BARBER SHOP
WILMINGTON'S FINEST
384 MIDDLESEX AVE.
NO. WILMINGTON, MASS.

WILMINGTON INSURANCE AGENCY
C BLACK
84 CHURCH ST OL 8-4650
360 MAIN ST OL 8-9041

BINDA'S HARDWARE
RENTALS
TOOLS-PAINTS
LAWN PRODUCTS
-KEYS MADE-
'AROUND THE CORNER'
AT LUCCI'S 658-9822

OL 8-3751
Bardon FLORIST
207 LOWELL STREET -- 658-3751

BUYING, SELLING
OR
RENTING YOUR HOME?
SEE
BONFANTI
REAL ESTATE
28 Lowell St.
OL 8-2363 - EVE 664-2652

BULLDOZING SHOVELDOZING
Loam Excavating
Sand Gravel
DELOURY
CONSTRUCTION
EDDIE DELOURY OL 8-4233
10 CAROLYN ROAD WILMINGTON, MASS.

IF YOU DRINK WHEN YOU DON'T WANT TO
THAT'S OUR BUSINESS
ALCOHOLICS ANONYMOUS
Post Office Box 291
Wilmington

ROCKPORT FISH MARKET
169 HAVEN STREET READING
FISH AND CHIPS TO GO
Dial 944-0076

WILMINGTON CENTER PHARMACY
Inc.
★★★
PRESCRIPTIONS CALLED FOR AND DELIVERED IN OUR OWN HEALTHMOBILE
★★★
HOSPITAL BEDS
WHEEL CHAIRS
CRUTCHES
COMMODES
SALES and RENTALS
★★★
432 MAIN ST., OPP. DEPOT
★★★
OLIVER 8-4478

NEEDED FOR SELECTMAN

● Independent Judgment
● A Fresh Start
● Constructive Leadership
● Answers Not Excuses

★ Veteran
★ Attorney and Manager of Contract Office
★ Graduate of Boston College and Boston Law School
★ Government Experience
Wilmington Permanent Building Committee
Wilmington Electric Power Study Committee
Wilmington Railroad Service Committee
★ Eight Years Experience Contract Negotiator and Trial Attorney US Army Corps of Engineers.

PAUL H. NILES X SELECTMAN
David H. Webster
14 Dorothy Avenue.

AS DANNY THOMAS SAYS:

That's the sentiment of the Tshilis family of Falkner Ave. They don't think that the TOWN CRIER'S New, Simple, Easy, Do-It-Yourself Plan is Wonderful, Good or Fair - It's Just "EH!"

But it is SIMPLE. The readers just tear off the form and mail in the money. Everybody, even the TOWN CRIER will now know that the subscriptions end on January 1st.*

Don't let yourself be deprived of the gory details of finding the next body dumped in our town.

New subscribers starting March 1st:
- Wilmington Residents $2.50
- Out of towners $3.50

for the rest of the year.

You don't need to use the form. Just send in the money - Or, for people who don't trust post offices or banks, bring it to the Office. A lot of people do this. We like to 'chew the fat' with our friends - in fact were famous for it!

* In some cases the TOWN CRIER admittedly does not know when the subscriptions expire - the subscription cards have been mislaid or something like that - but the New System is enabling the TOWN CRIER to, one by one, weed out persons who have not paid.

Don't let yourself be one of those unlucky persons!

SEND IN YOUR MONEY NOW!

YES, HERE'S 3 BUCKS!

TO KEEP THE TOWN CRIER COMING TO MY HOME, WITHOUT HAVING TO BE BILLED. I UNDERSTAND THIS PAYS TO JAN 1966

I THINK THE TOWN CRIER'S NO BILL SYSTEM IS WONDERFUL ( ), GOOD ( ), FAIR ( ) OTHERWISE ( ).

Name . . . . . .

Address . . . . . .

Please make checks payable to
WILMINGTON NEWS COMPANY

NON WILMINGTON RESIDENTS $4

MAIL TO TOWN CRIER: WILMINGTON, MASS.

New Subscriptions, in Wilmington, starting Feb First, $2.75. Out of Wilmington $3.75 to Jan 1.

CANDIDATES
(Fr. Pg. Five)

tax rate - thus lifting the burden of the homeowner.

9. I ardently oppose it because this amendment would do nothing less than destroy our Town Manager form of government. By rewording paragraph (a) of Section 12, you are taking away the Town Manager's power to supervise and direct and putting it in the hands of the Selectmen.

10. I will bring to the Board of Selectmen a good background in planning, which I have obtained while serving on the Planning Board. I would work hard to cooperate with the other boards to help bring their ideas of proper industrial and residential development to fruition. I would work to see that problems are attacked on the basis of need. In other words, we should itemize the needs of the town and then set up a comprehensive program that can be completed over a realistic period of time.

11. First, is a re-appraisal necessary? We must remember that this involves a tremendous expenditure of the taxpayers's money. It is the duty of the principal assessor to be involved in a reappraisal of the town property from day to day. If a complete review of our town re-assessing proceedure proved we were not operating along proper lines, then, and only then, would I be willing to approve bringing in an outside appraiser.

12. I will vote in favor of it because under our particular form of Town Manager government, the job security that Civil Service offers is a necessity. The employees of the town requested that a hearing procedure be inaugurated by the Town since the Board of Selectmen failed to act along those lines. Civil Service, if voted in, will simply assure them of a hearing.

13. I feel that town officials, as representatives of the people, are obliged to periodically provide adequate communication to them. I suggest a monthly publication combining the activities of all the

(Column Three)

CANDIDATE PAUL NILES: Speaking at the home of the Rounds family, Monday night. Visible as a part of the audience are Mr and Mrs Robert S Odams, of Oakdale Road.

PAUL H. NILES

Dear Larz:

Thank you for the opportunity to express my comments on a number of issues that have been raised in this campaign. I believe you have helped the community decide on the candidates based on written statements on improtant questions.

My answers are as follows:

1. Paul H. Niles
2. Somerville Public Schools, Graduate of Boston College, Graduate of Boston College Law School.
3. Secretary-Permanent Building Committee 1958-1963, Power Study Committee.
4. Manager, Contracting Office Research and Development Corp oration.
5. Army Air Force pilot - World War II
6. Member of Bar - Commonwealth of Massachusetts and United States District Court.
7. Approximately eight years.
8. The most important need of the town is to restore a sense of purpose in the town government. We must direct the energies of our town officials towards the solving of community problems - instead of against each other. A major effort to stabilize the tax rate and restore confidence in assessing policies is needed to attract industry and ease the tax burden on the home owners.
9. I am opposed to the amendment to the Town Manager Act which will appear on the ballot March 6.
10. The first step is to schedule essential public improvements through a long range capital outlay program. A new public library, sidewalks, playgrounds and public sewerage can be accomplished only if these are programed to avoid an excessive tax burden. The town should obtain the Federal Funds available to plan and engineer these improvements. We should re-examine the question of establishing a municipal light department in Wilmington to lower costs and improve service.
11. The failure of the Board of Selectmen and other town officials to discuss reassessments openly is most unfortunate. Apparently, all residential property will have to be reassessed in 1965 as a result of last summer's reassessment of industrial property. I believe the taxpayers should be allowed to choose whether such a reappraisal will be conducted by either the Board of Assessors or outside appraisers.
12. It is regrettable that the inaction of the Board of Selectmen has forced the town employees to petition the voters for two consecutive years to obtain some reasonable form of job security. I favor the principle of reasonable job security for our town employees and since the Civil Service program proposed is apparently the only solution offered, I am in favor of it. In the event that Civil Service is defeated and Iam elected, I will make every effort to provide reasonable job security for our town employees.
13. The meetings of the Board of Selectmen on major issues should be conducted in public buildings near those areas which are affected by the issues. For example, if a major change in traffic regulations or street conditions was to be made on Glen Road, near Main Street, the public action of the Board of Selectmen should be undertaken at a meeting held at the Glen Road School. In addition, town officials should be encouraged to visit local and civic organizations to discuss public issues in advance of their appearance on the warrant for a special of annual town meeting.
14. The primary responsibility for performance and co-ordination of the work of the volunteer committees lies with the Board of Selectmen. The Town Manager and the Selectmen should meet frequently throughout the year with the principal volunteer committees. The Selectmen should take a position at town meetings on every recommendation made by any town official or board.
15. I would prefer to see a priority schedule established jointly by the Selectmen, Planning Board and Finance Committee, together with other appropriate officials in the community after a full public discussion. If this is accomplished in conjunction with our capital outlay program report, it may be that some of these items can be under-

(Page Ten)

boards, giving the stands of various issues and reasons for such. While on the Planning Board I recently proposed such a newsletter, and it was voted to start sending one.

14. I would recommend at least a monthly meeting among all the boards, with perhaps a semi-month ly meeting among Board Heads and the Town Manager.

15. I would assign a priority rating as follows:

a. A public sewerage system is of utmost importance in obtaining additional industry for the town. By constructively allocating an area specifically for industry and by supplying the necessary utilities such as water and sewerage, finances would be expended in the right direction - to secure additional revenue to broaden the tax base. Sewerage throughout the town should be on a priority basis.

b. Sidewalk program. As a parent, my concern for the safety of children is of primary importance. I would like to see a comprehensive sidewalk program high up on the list.

c. Public Library. Ihave studied the need for a library thoroughly over the past few years, and this, too, would be high on my list of projects to complete for the town.

d. Town Hall. First things come first. I don't feel that we can afford this expenditure in the immediate future.

16. For the most part, I feel all town boards are obligate to disseminate the action taken to the public except when personnel are the topic of discussion. Out of respect to the individual such discussions should remain private. While on the Planning Board, I opposed the closed meeting or executive session.

17. The Town Manager, as an administrative official, should exercise the priviiege of independent judgement, bearing in mind he is ultimately responsible to the Board of Selectmen. To satisfy a board of five people is obviously impossible, unless he complies with all their wishes, but to satisfy a majority would be a step in the right direction. I don't feel that personalities should be involved but that the constructive attacking of problems should be everyone's concern.

18. Aside from those duties that are spelled out, such as laying out of streets, preparation of warrants, licensing, etc., I feel that the primary duty lies in their responsibility to the taxpayers of the town. It is fine for us to decide what the town needs, but we must remember that it takes money to pay for the programs. In accepting this challenging office, the Selectman must make himself accessible and available to the people seven days a week. And he must listen when the majority speak.

TEWKSBURY: Look! Attractive three bedroom ranch, only nine years old, nice neighborhood. Full basement. Small down payment. $15,600. Won't last! See:
VALLEY REAL ESTATE
2253 MAIN ST. TEWKSBURY or call 658-4721

for the bride

Crystal & Silver Plate Salad Bowl with Service $ 6.98
Crystal & Silver Bud Vases ea 4.95
Sterling Candlesticks pair 9.95 & 11.95
Wedgwood Plate with Sterling Service 4.98
Martini Set - 5 pieces with Sterling Silver glasses & wooden tray 11.95

KING's JEWELRY & GIFT SHOP
WILMINGTON PLAZA 658-2122
Weekdays to 9 PM - Saturdays 6 PM
Fine Watch Repairing

When your Doctor asks:
'What Drug Store shall I call?'
Tell him:
'THE SILVER LAKE PHARMACY'
OL 8-4617
Chances are your prescription will be ready and waiting for you when you call or be delivered to your home FREE OF CHARGE within the hour
SILVER LAKE PHARMACY
Louis Hailson, Reg. Pharm.
52 MAIN STREET
Tel. OLiver 8-4617 Wilmington, Mass.
HOSPITAL BEDS FOR RENT
PHONE FOR FREE DELIVERY

WHY MOVE...IF YOU CAN
IMPROVE YOUR PRESENT HOME

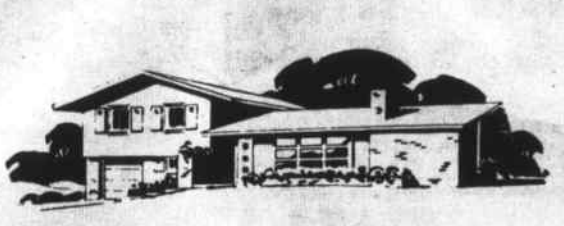

- Extra Rooms
- Painting
- Papering
- Roofing
- Garage
- Patio
- Modern Kitchen
- Wiring
- Driveway
- Plumbing and Heating

The helpful check list above shows only a few of the many projects possible with a Middlesex Home Improvement Loan. Determine the cost with the help of your local contractor or building supply dealer. Come to the bank and we'll discuss your project with repayment at low bank rates to fit your personal budget.

WILMINGTON OFFICE Open Thursday Evenings, 6:00 to 8:00 P.M.

MIDDLESEX COUNTY NATIONAL BANK
IN MASSACHUSETTS

BILLERICA • BURLINGTON
CAMBRIDGE • EVERETT
LOWELL • MALDEN
MAYNARD • MEDFORD
MELROSE • NORTH READING
READING • SOMERVILLE
STONEHAM • TEWKSBURY
WILMINGTON

MEMBER FEDERAL DEPOSIT INSURANCE CORPORATION

County
Real Estate Company
WILMINGTON, MASS.
OL 8-2012
OFFICES AT
329 LOWELL STREET
SALES & SERVICE
MORTGAGES
TERMS

A JACKSON HOME
IS A QUALITY HOME!

We
Guarantee
Dry
Cellars
CUSTOM HOMES - GARRISONS
EMBANKMENTS - RANCHES - CAPES
BREEZEWAYS - GARAGES, ETC.
JACKSON BROS. INC.

Serving Wilmington over 30 Yrs
COOMBS FURNITURE
QUALITY & ECONOMY
464 MIDDLESEX AVENUE
North Wilmington
OLiver 8-4511

WILMINGTON BUILDERS
SUPPLY CO.
Mason's Materials
Doors, Windows
and Finish
Lumber
OL-8-4621
Builders' Hardware
Paint.
Wallboard
334 MAIN STREET, WILMINGTON
EVERYTHING FOR THE HOME

Not every
MAN
in Wilmington is in a position where he just
STEPS
into our pharmacy for his pharmaceutical needs.
Sometimes,
ON
occasion he goes elsewhere, but he does realize that we give the same courteous service to man, woman or
CHILD

Exclusive
Agents for
Russell Stover
CANDIES
Harry Sandler, Reg. Ph.
NORTH
WILMINGTON
PHARMACY
Open Daily and Sunday
8:30 am to 10 pm.
658-3353

SCRAP METAL
I will buy Scrap Iron, Metal, Rags & Paper. Clean Yards, Cellars and Attics.
JIM LAWRENCE
12 Gowing Rd. 658-2459

EDWARD J. BRADLEY
Income Tax Service
Oakwood Road
(Off Main St. at Silver Lake)
WILMINGTON OL 8-3294

PLAZA
FLOWER
SHOP
WILMINGTON PLAZA
657-7472

NEW 1965
WALLPAPER SALE
IN STOCK 39¢ UP
COMPLETE LINE
TOURAINE PAINTS
INDOOR WOODEN
CLOTHES DRYERS
$1.98 UP
DELUXE ALUMINUM
WINDOWS $11.95
SILVER LAKE
HARDWARE
95 MAIN ST. AT TRAFFIC LIGHTS
EST. 1949 658-2992

CANDIDATES
(Fr. Pg. Nine)

taken simultaneously. At the present time it would appear that a new public library and a comprehensive sidewalk program would provide the most benefits to the greatest number of our citizens within a budget which we can afford

16. All meetings at which public affairs are discussed by elected and appointed officials should be conducted openly in strict accordance with the 'Open Meeting' law. Secret meetings create an atmosphere of distrust and must be stopped.

17. The Board of Selectmen should provide clear policy decisions, to guide the Town Manager, to perform his job. The Town Manager should not be permitted to undertake basic policy changes without obtaining the approval of the Board of Selectmen. The Board of Selectmen should not participate in the day to day administration of town affairs - this is the province of the Town Manager.

18. The Board of Selectmen are elected leaders of the town government. Their responsibility is to provide leadership for municipal progress. Selectmen have the ultimate authority and responsibility for the conduct of town business under our Town Manager act. The Selectmen cannot escape this responsibility by hiding behind the Town Manager. The most important duty of the Board of Selectmen is to respond to the needs of the citizens of the town. It should not be necessary for 40 or 50 citizens to lay siege to the Town Hall in order to obtain action. The Selectmen must act clearly and decisively and stand or fall on their decisions. This is the key to good town government under our Town Manager act.

JOSEPH J SOTTILE

1. Joseph J Sottile.
2. Cambridge High & Latin School, Cambridge, Mass.; Burdett College, Boston; Franklin Technical Institute, Boston, Mass.
3. None
4. Regional Manager (Sales Division).
5. World War II Veteran. Served 33 months overseas in the North African and European Theatres as a Cryptographic Technician with the Signal Corps.
6. A sincere desire to be of service to the people of Wilmington by presenting my program and plans with which to keep a more stable tax rate in future years.
7. 21 years a resident of Wilmington.
8. The important needs for the Town of Wilmington are the needs of good industrial business establishing here, a sewerage system, a 'one time' Master Zoning plan, a new Town Library, a new Town Hall, and the need of a reappraisal of all real estate.
9. This amendment of the Town Manager Act now before the legislature should be and Must be put on the ballot for the voters to decide.
10. My program would be as follows: 1. The establishment of an Industrial Commission to induce industry and help the tax structure. 2. Re-Appraisal of all real estate. 3. A 'one time' Master Zoning Plan. 4. Establishment of a study committee to find a feasable method to extend sewerage in the town.
11. By an outside team of experts.
12. I am 100% in favor of Civil Service for Town Employees.
13. Inasmuch as the Town Hall News Letter is sent to all Taxpayers it would be my opinion that this would be an excellent method to disseminate information on public issues by town officials.
14. I'm sorry that I cannot answer this question. Not having, as yet, been a member of these boards I cannot pinpoint just where performance and co-ordination is lacking This question can best be answered after one has been a member of the Board of Selectmen.
15. First: A Public Sewerage System Throughout the Town. Without this it will be very difficult to induce good industry into our midst. With the residential building that is going on and yet to come it is conceivable to believe that without sewerage the town of Wilmington could very easily reach its saturation point to where it would be unhealthy for all.

2nd. A New Public Library. With the excellent school system we have it can be seen that the need of a new Library is the ideal companion for our youngsters in their school years.

3rd. A New Town Hall. No question, the overcrowded conditions that our town employees have to work under justify the need of such a structure.

4th. A Comprehensive Sidewalk Program. I place this in this order because at the Annual Town Meeting of 1964 it was voted that a sidewalk committee be formed and look into this program and report back to the people at the Annual Town Meeting of 1965. I look forward to the results of this report before making more comments on this program.

16. I realize that there are times that Executive meetings have to be held. However, I cannot condone meetings of this sort being held out of town or in private homes. I also believe that executive meetings should be held to a bare minimum.

17. The relationship between the Board of Selectmen and the Town Manager should be cordial and businesslike.

18. The first duty of the Board of Selectmen is to the people. Their responsibilities lie in the areas of policy making and future planning. All of this for the best interests of the people of Wilmington.

CANDIDATE JOSEPH SOTTILE: Speaking at the DAV Hall, on Grove Avenue, Monday night, before an audience of about 40 persons.

ANSWER OF FELICE P VITALE

Dear Larz:

This letter is to inform you and your readers that I, Felice P Vitale, 715 Woburn Street, Wilmington, having called 2500 people since last November, haved decided that I have called and answered all the questions put to me over the phone.

I will answer any questions put to me now as well, by anyone that I have missed, if they will call me after 6 pm at my home.

Tel. No. 658-8522.

Yours truly
Felice P Vitale

PS In answer to your questions I will answer them at anytime you wish to call me also. Thank you.

ARBOR HOMES
OFFERS HOME BUYERS A
DO IT YOURSELF PLAN
WHICH WILL SAVE THOUSANDS OF DOLLARS
FENTON & FENTON, REALTY CORP
510 Main St. Wilmington
658-4811 or 744-6702

SANDWICHES
Of All Kinds
FRIED CLAMS - SHRIMP
SCALLOPS - FRENCH FRIES
ONION RINGS - FRIED CHICKEN
...DELICIOUS
SEAFOOD
DINNERS TO GO
FRIED CLAMS - SCALLOPS
SHRIMP - CHICKEN - FISH
99¢
TAKE OUT SERVICE AVAILABLE

TAKE OUT 11:30 TO 9 P.M.
OPEN FRIDAYS UNTIL 10 P.M.
SUNDAYS 8 A.M. TO 1 P.M
RESTAURANT
6 A.M. TO 9 P.M.
SULLIVAN'S
WOBURN & LOWELL STREETS
WILMINGTON - 658-9032

WILMINGTON TELEPHONE ANSWERING —SERVICE—

'ROUND THE CLOCK'

We Answer Your Phone or Use One Of Our Numbers

SATISFACTION GUARANTEED

—Pati Deurell—

657-7541 657-7542

INCOME TAXES

prepared

Will make house calls

CALL

658-8468

J. H. Murray

If no ans call 658-3116

Any way you figure it...

THE FINEST, WELCOME TO WILMINGTON IS WELCOME WAGON

A visit from our hostess will make you feel at home, with her basket of gifts and answers to questions about the city, its services and facilities. Just call . . .

CECILY SPIRIS

658-4931

DOROTHY ROBERTS

658-4339

Welcome Wagon International

WELCOME NEWCOMERS!

Use this coupon to let us know you're here.

Name_____

Address_____

City_____

☐ Please have the Welcome Wagon Hostess call on me.

☐ I would like to sub- to the Town Crier.

(Mail to Town Crier, North Wilmington, Mass.)

AVON COSMETICS

National advertising, smart packaging and training make it easy to sell AVON

Cosmetics in spare time near home.

Generous commissions.

No experience required.

Phone: 245-2296 or write Mrs. I. Henry

219 Pope Rd. Concord. Mass.

JOE'S WILMINGTON CENTER BARBER SHOP

Open Daily

8AM to 5:30PM

Closed Wednesdays

READ Classified Ads FOR RESULTS

ABBOTT REAL ESTATE

RESIDENTIAL SPECIALISTS

APPRAISALS — MORTGAGES

HOMES BUILT TO ORDER

ARCHITECTURAL SERVICES

LISTINGS WANTED

Call

658-8157

CARPENTRY

KITCHEN & BATHROOM REMODELING

CERAMIC TILING

J. Louis Theriault

OL 8-3598

ALYCE'S BEAUTY NOOK

All Branches of Beauty Culture

418 MAIN STREET

OPPOSITE DEPOT

Open Every Day Except Wed.

9 a.m. - 6 p.m

Thursdays and Fridays

Open till 10 p.m.

658-3051

INCOME TAX SERVICE

TED WICKS

14 Pilling Road

No. Wilmington

OLiver 8-4335

EXCLUSIVE FRANCHISE

Amazing new liquid plastic coating used on all types of surfaces interior or exterior. Eliminates waxing when applied on Asphalt Tile, Vinyl, Linoleum, Vinyl Asbestos, Hard Wood, and Furniture. Completely eliminates painting when applied to Wood, Metal, or Concrete surfaces. This finish is also recommended for boats and automobiles.

NO COMPETITION

As these are exclusive formulas in demand by all businesses, industry and homes. No franchise fee. Minimum investment $300. Maximum investment - $7,000. Investment is secured by inventory. Factory trained personnel will help set up your business.

For complete details and descriptive literature write:

CHEM-PLASTICS & PAINT CORP.

1828 Locust

St. Louis 3, Mo.

FOR SALE: Parts for all electric shavers, Ronson, Sunbeam, Remington, Norelco and Schick shavers A & K Jewelers, Stoneham Square. 438-1250

Part Time Sales - Wilmington Lowell area, $2-$4 an hr. Must be free Saturdays and one or two short evenings. Tel 453-9104, or write 244 Stevens St, Lowell, Mass

LOST - German Shepard, male, 10 months old, answers to 'Rex' No collar. Call 658-3504.

Wilmington:

Hurry! Attractive five room ranch on nice quiet street, handy, knotty pine playroom, enclosed breezeway and garage, attractive lot only $16,900. See:

VALLEY REAL ESTATE

2253 MAIN ST. TEWKSBURY or call 658-4721

COMMONWEALTH OF MASSACHUSETTS
Middlesex, ss. PROBATE COURT

To all persons interested in the estate of **Mary E. Hood** late of Wilmington in said County, deceased.

A petition has been presented to said Court for probate of a certain instrument purporting to be the last will of said deceased by **Simon Cutter** of Boston in the County of Suffolk praying that he be appointed executor thereof without giving a surety on his bond.

If you desire to object thereto you or your attorney should file a written appearance in said Court at Cambridge before ten o'clock in the forenoon on the eighteenth day of March 1965, the return day of this citation.

Witness, John C. Leggat, Esquire, First Judge of said Court, this eighteenth day of February 1965.

John V. Harvey, Register.

F25, M4, 11

MORTGAGEE'S SALE

By virtue of the power of sale contained in a certain mortgage given by **Francis E. Norton** and **Helen M. Norton**, husband and wife, of Boston, Suffolk County, Massachusetts, to the **Broadway Savings Bank**, a corporation established in Lawrence, Massachusetts, dated August 2, 1954, recorded in the North District of Middlesex Registry of Deeds book 1263, page 215, for breach of conditions contained in said mortgage deed and for the purpose of foreclosing the same, and in accordance with a decree of the Land Court (Case No. 43946-Misc.), will be sold at public auction on the mortgaged premises on Monday afternoon, March 22, 1965, at three o'clock, the premises conveyed by said mortgage deed, namely, a parcel of land with the buildings thereon situated in Wilmington, Middlesex County, Massachusetts, and being shown as Lots numbered 329A, 330, 331 and 332 on plan of Silver Lake Gardens, Wilmington, Mass. owned by Hatfield Bowl Land Trust, dated January 14, 1928, Ernest W. Branch, C.E. and recorded with Middlesex North District Deeds, Plan Book 52, Plan 4, and together bounded and described as follows: **Northwesterly** by Dobson Street as shown on said plan one hundred fifty eight and 33/100 feet; **Northeasterly** by Cary Street as shown on said plan one hundred one and 66/100 feet; **Southeasterly** by Lots 575, 574, 573 and 572 as shown on said plan one hundred forty feet; and **Southwesterly** by Lot 333 as shown on said plan one hundred feet. Said lots together contain 14,916 square feet according to said plan, be any or all of said measurements more or less. Being the same premises conveyed to the mortgagors by deed of Joseph G. P. Thibodeau et ux, dated July 30, 1954, duly recorded.

Said premises will be conveyed subject to restrictions of record insofar as the same are now in force and applicable and also to all unpaid taxes and to any other municipal assessments. A deposit of seven hundred and fifty dollars ($750) will be required of the purchaser at the time and place of sale and the balance of the purchase money is to be paid within ten days thereafter.

Broadway Savings Bank

By Raymond J. Telford, Vice President and Treasurer, Mortgagee.

F11, 18, 25

TOWN OF WILMINGTON

BOARD OF APPEALS

PUBLIC HEARING 6-65

A public hearing will be held in the Town Hall at 8 pm March 9, 1965 on the application of **Anthony Paolini**, Cunningham Street, for a variance to create two lots, neither having sufficient frontage, depth nor area; and to obtain a building permit on one of them.

Louis E. Gage, Chmn.
F18, 25 Board of Appeals

BOARD OF APPEALS
PUBLIC HEARING 7-65

A public hearing will be held in the Town Hall at 8 pm March 9, 1965, on the application of **Howard I. Patchell**, 37 Marcus Rd. to obtain a building permit for a garage and breezeway with less than required side yard.

Louis E. Gage, Chmn.
F18, 25 Board of Appeals

BOARD OF APPEALS
PUBLIC HEARING 8-65

A public hearing will be held in the Town Hall at 8 pm March 16, 1965 on the application of the **Diamond Salt Co.**, 1 Burlington Ave. Wilmington, for a variance to construct an addition to their warehouse closer to the residential district than permitted by Section V-1, Zoning By Law.

Louis E. Gage, Chmn.
F25, M4 Board of Appeals

BOARD OF APPEALS
PUBLIC HEARING 9-65

A public hearing will be held in the Town Hall at 8 pm March 16, 1965 on the application of **Raymond York**, 63 Shawsheen Ave to use one half of a residential garage as an office.

Louis E. Gage, Chmn.
F25, M4 Board of Appeals

BOARD OF APPEALS
PUBLIC HEARING 10-65

A public hearing will be held in the Town Hall at 8 pm March 16, 1965 on the application of **Jackson Bros** to obtain Building permits for dwellings on four lots in Forest Park, off Salem Street, all having sufficient frontage and area but insufficient depth measured according to Section V-5, Zoning By Law.

Louis E. Gage, Chmn.
F25, M4 Board of Appeals

BOARD OF APPEALS
PUBLIC HEARING 11-65

A public hearing will be held in the Town Hall at 8 pm March 16, 1965 on the application of **Mister Joseph**, Bay and Lowell Streets, to erect a sign in a General Business zone within a required front yard.

Louis E. Gage, Chmn.
F28, M5 Board of Appeals

MORTGAGEE'S SALE OF REAL ESTATE

By virtue and in the execution of the power of sale contained in a certain mortgage deed given by **Joseph P. Murphy** and **Patrick G. Kenny**, as tenants in common and not as joint tenants, to the **Meredith Mortgage Corporation**, a Massachusetts corporation having its usual place of business in Boston, Suffolk County, Massachusetts dated December 16, 1961 and recorded with Middlesex North District Deeds, Book 1541 Page 298, of which mortgage the undersigned is the present holder, for breach of the conditions of said mortgage and for the purpose of foreclosing the same will be sold at public auction at 10:00 A.M. on Saturday, March 20, 1965, on Lot 26 of the premises hereinafter described in said mortgage, to wit:

Two certain parcels of land with the buildings thereon situated in Wilmington, Middlesex County, Massachusetts bounded and described as follows: **Parcel 1 Northwesterly** by Patricia Circle, 90 feet; **Northerly** by Lot 30 as shown on a plan hereinafter mentioned, 108.42 feet; **Southeasterly** by land now or formerly of Roberts, 109.13 feet; **Southwesterly** by Lot 28 as shown on said plan, 121.27 feet. Being Lot 29 as shown on a plan entitled: 'Dell Manor in Wilmington, Massachusetts,' dated April 8, 1954 and recorded with Middlesex North District Registry of Deeds, Book of Plans 85, Plan 190. Being a portion of the premises conveyed by deed of Middlesex Construction Corporation recorded herewith. **Parcel 2 Southwesterly** by Dell Drive, 100 feet; **Northwesterly** by Lot 27 as shown on a plan hereinafter mentioned, 100 feet; **Northeasterly** by Lot 28 as shown on said plan, 103.07 feet; **Southeasterly** by Lot 25 as shown on said plan, 125 feet. Being Lot 26 as shown on a plan entitled: 'Dell Manor in Wilmington, Massachusetts', dated April 8, 1954 and recorded with Middlesex North District Registry of Deeds, Book of Plans 85, Plan 190. Being a portion of the premises conveyed by deed of Middlesex Construction Corporation recorded herewith. Together with the right to use Dell Drive for all purposes for which public ways are used in the Town of Wilmington, Massachusetts, in common with others similary entitled thereto. Subject to easements in New England Telephone and Telegraph Company and Reading Municipal Light Department recorded with said Registry of Deeds, Book 1304, Page 466.

There is excepted from the operation of this mortgage Lot 29 by instrument recorded with Middlesex North District Deeds, Book 1564, Page 347.

Terms of Sale: Premises will be sold subject to any and all unpaid taxes, tax titles, municipal liens or assessments if any. $1,000 in cash, certified or bank treasurer's check will be required as a deposit by the purchaser at the time and place of the sale, the balance within ten days after the date of the sale. Other terms will be announced at the sale.

Meredith Mortgage Corporation, 31 State Street, Boston, Massachusetts, Present holder of said mortgage.

F18, 25, M4.

33094 Reg.
COMMONWEALTH OF MASSACHUSETTS
LAND COURT

To the **Town of Wilmington**, a municipal corporation located in the County of Middlesex and said Commonwealth; **John White, Corey E. Cail, Reginald Mumley,** and **Ruth Mumley**, all of said Wilmington; **Joseph A. LaCreta**, of Reading, in said County of Middlesex; **Ida Aster Russell**, of New York City, in the State of New York: and **The Whitefield Association, Inc.**, a duly existing corporation, having an usual place of business in Tewksbury, in said County of Middlesex; and to all whom it may concern:

Whereas, a petition has been presented to said Court by the **Humble Oil & Refining Company**, a duly existing corporation, having an usual place of business in Boston, in the County of Suffolk and said Commonwealth, to register and confirm its title in the following described land:

A certain parcel of land with the buildings thereon, situate in said Wilmington, bounded and described as follows:

Northeasterly by Cedar Street 150 feet; Southeasterly by Bay Street 200 feet; Southwesterly by Lowell Street 200 feet; Northwesterly by land now or formerly of John White, Reginald Mumley and Ruth Mumley 100 feet; and Northeasterly by land now or formerly of Corey E. Cail 50 feet; and Northwesterly by land of said Corey E. Cail 100 feet.

Petitioner claims as appurtenant to the above described land the right to use those portions of Cedar Street and Bay Street adjoining the above described premises for all purposes for which private ways may now or hereafter be used in said Wilmington.

The above described land is shown on a plan filed with said petition and all boundary line are claimed to be located on the ground as shown on said plan.

If you desire to make any objection or defense to said petition you or your Attorney must file a written appearance and an answer under oath, setting forth clearly and specifically your objections or defense to each part of said petition, in the office of the Recorder of said Court in Boston (at the Court House), or in the office of the Assistant Recorder of said Court at the Registry of Deeds at Lowell in the County of Middlesex where a copy of the plan filed with said petition is deposited, on or before the fifteenth day of March next.

Unless an appearance is so filed by or for you, your default will be recorded, the said petition will be taken as confessed and you will be forever barred from contesting said petition or any decree entered thereon.

Witness, JOHN E. FINTON, Esquire, Judge of said Court, this eighth day of February in the year nineteen hundred and sixty-five.

Attest with Seal of said Court.

(SEAL)

MARGARET M. DALY, Recorder.

F25, M4, 11

IT'S CHERRY PIE TIME!

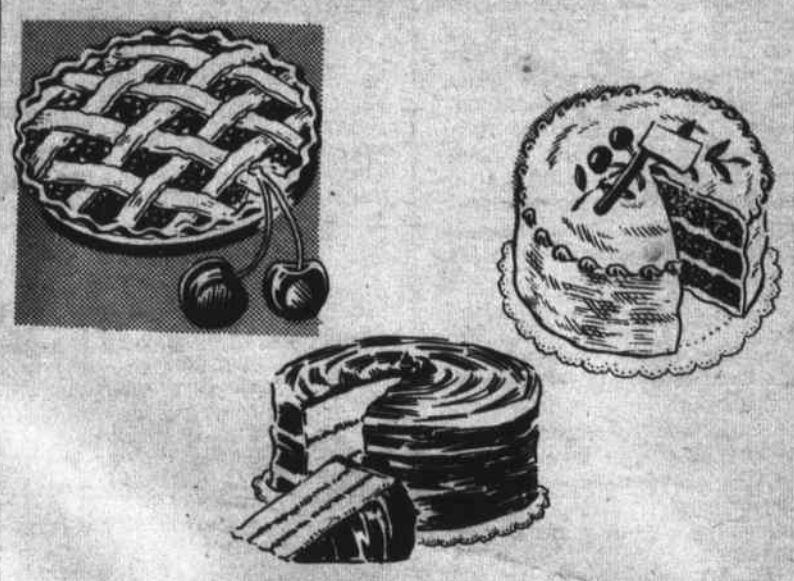

ANDERSON'S BAKERY
North Wilmington Center OL 8—9875
OPEN SUNDAYS UNTIL 9 PM

CONVENIENT EVENING HOURS
TUESDAY, MARCH 2nd (BANK DAY) - 6 to 8 P.M.
OPEN EVERY THURSDAY EVENING 6 to 8 P.M.

ALL TYPES OF SAVINGS
-Systematic-
Regular-Investment Accounts

Latest Dividend 4 1/8% per annum
NOW PAID 4 TIMES A YEAR

Reading CO-OPERATIVE BANK

180 HAVEN ST. Reading 944-0193
382 MIDDLESEX AVE. North Wilmington 658-3397

Ample free public parking at both offices

BEST MOTHERS
KNOLLWOOD FARM DAIRY

It takes a lot of energy to be a good mother. Milk helps provide energy and improve health.

Call
M. C. EATON
OL 8-2546

WANTED--- MEN and BOYS
'We need your head in our Business'
JOE'S Wilmington Center Barber Shop
DISCOUNT PRICES EVERY DAY
3 BARBERS OPEN DAILY 8 AM - 5:30 PM
Closed Wed.

Rebecca Hartwell on Dean's List

Rebecca J Hartwell, daughter of Mr and Mrs Henry G Hartwell of 114 Butters Row was one of eleven members of the freshman class named to the dean's list at Boston's Garland Junior College for the first semester of the college year it was announced recently by the academic dean.

Miss Hartwell, a 1964 graduate of Wilmington High School, is a freshman in the home economics program.

Golden Age Club

The Wilmington Golden Age Club will hold its next meeting in Roberts Hall of the Methodist Church on Thursday, March 3rd.

President Mrs Surette is starting a sewing circle. Anyone 60 or over will be welcome. Games will be played and a luncheon served.

Mr William Mann is improving and it is hoped that he will be returning soon.

New Members of Women's Club

The following ladies became members of the Wilmington Women's Club last Thursday in an induction ceremony led by Membership Chairman Mrs Frank Tuttle: Mrs Lloyd C Bender III, 455 Salem St; Mrs William S Egan, 405 Andover St; Mrs Allick Epstein, Roberts Rd; Mrs Kurt F Herman, 343 Salem St; Mrs Wilson E Rice, 15 Linda Rd; and Mrs Robert R Smith, 6 Ridge Rd.

LWV Membership Tea

The Wilmington LWV will entertain prospective members at a Membership Tea, to be held on Tuesday, March 2nd at 8 pm at the Upper Parish Hall of the Congregational Church.

The program for the evening will explain League purposes and activities.

Anyone interested in attending may call Mrs Norma Pederson, 658-9678.

Tickets for the Town Meeting Supper may still be obtained by calling Mrs Platt at 658-3445, or at the polls on election day. Tickets will not be sold at the Town Meeting.

Legion Oratorical Finals

The Middlesex County Council Oratorical Finals wil be held in the Wilmington High School Auditorium on Sunday February 28th, at 2:30 pm.

The Middlesex County Council and American Legion Wilmington Post #136 have extended an invitation to everyone to attend this Oratorical Final.

TOWN NOTES

(fr. page 2)

crash that Anne took off for Florida and for some reason there was only seven passengers in the plane - which must have been reassuring for a neophyte.

We don't know why, but Anne came home by train. Perhaps, with one flight in her log book, she is now blase about the whole thing.

Conservation

At the time of the annual hearing of the Wilmington Finance Committee the acting chairman seemed to do a 'double take' when the chairman of the new Conservation Commission stood up to talk of the work of his group, in town.

A lot of people know that these people are studying problems on such things as when and where to drain, or retain waters, or plant trees, etc etc.

And still others do not know of their existance.

Anyway, the men on this commission now have a display in the window of the Wilmington Center Pharmacy. It is worth at least half a look.

When the Snow Melts

There is a sort of wait and see game going on, in the spacious Public Library.

It seems that last fall one of the assistant Librarians noticed a lot of cigarette butts on the lawn in front of the library. The lady reasoned that not only did the butts present an ugly appearance, but there was also a fire hazard.

She suggested that a receptacle, the kind with the sand in it, be placed outside the door, and this was done.

Since then none of the part-time boys who act as janitor in the library has seemingly noticed that receptacle. It has stood there all winter, and not been cleaned once, according to trusty observers.

Right now it is filled with snow but - just wait until that snow melts!

Lasagna Party

This is ths sad tale of how Tommy DeFelice almost didn't have a Lasagna Party, on which his heart had been set. He was afraid that Dad wouldn't approve - after he had lost his pair of skates, and a few more items.

Tommy is a senior in Wilmington High School, and plays Goalie on the Hockey Team.

Last Saturday, as all the world knows, the Wilmington Hockey Team defeated Burlington by a six to three score.

Two of those three points that Burlington won went by Tommy.

He wasn't asleep. He is a vigilant player. It was just that his skates were too large - for they weren't his, but a borrowed pair.

Not only was he playing in borrowed pair, but he was worrying about having lost his own skates, and what daddy would say, and could he have that Lasagna Party even if he had lost his skates?

It's enough to make any goalie worry.

Tommy, and the rest of the team had piled their skates in the bleachers, near them, while they were watching the other games, before the Wilmington-Burlington game. When it came time for the Wilmington team to dress for the game, Tommy's skates were mysteriously missing.

But when, with the rest of the team, Tommy returned to the High School - there were the skates!

So he'll have his party!

Weston's Greenhouses
FLOWERS FOR ALL OCCASIONS
Phone 944-0807 9 AUBURN ST.
READING, MASSACHUSETTS

OUR REVLON BEAUTY ADVISOR WILL GIVE YOU A MAKE-UP ANALYSIS AND CONSULTATION. NO CHARGE OF COURSE.

REVLON CHANEL
LANVIN FABARGE
DANA MAX FACTOR
LEGALION SHALIMAR
CODY GAYAU

VISIT OUR REVLON COSULTANT
HYPO-ALLERGENIC COSMETICS BY AR-EX

KRISTAL PHARMACY
AT EASTGATE (LUCCI'S) 658-2826 NIGHT'S 658-9793

- WANTED -
©SCW, INC.

FOR NUMEROUS FAMILIES WHO SINCERELY WANT TO LOCATE IN OUR TOWN WE NEED LISTINGS OF HOMES FOR SALE.

PLEASE CALL
A. & M. FENTON, REALTORS
585 MAIN ST. OL 8-3221